I WONDER WHERE THAT GIRL IS...

WASN'T SHE SUPERSONIC FAST OR SOMETHING?
I DON'T THINK SHE'S THAT FAST YET,

ANYWAY, BEN... HAVE YOU BEEN ABLE TO CONTACT HER?
SHE DOESN'T ANSWER TO MY TEXTS--
I HAVE NO IDEA WHERE SHE IS,
SAME FOR SONIC BUN.

THAT'S WEIRD...

ANYWAY, MAYBE WE SHOULD--

BEEP BEEP!!

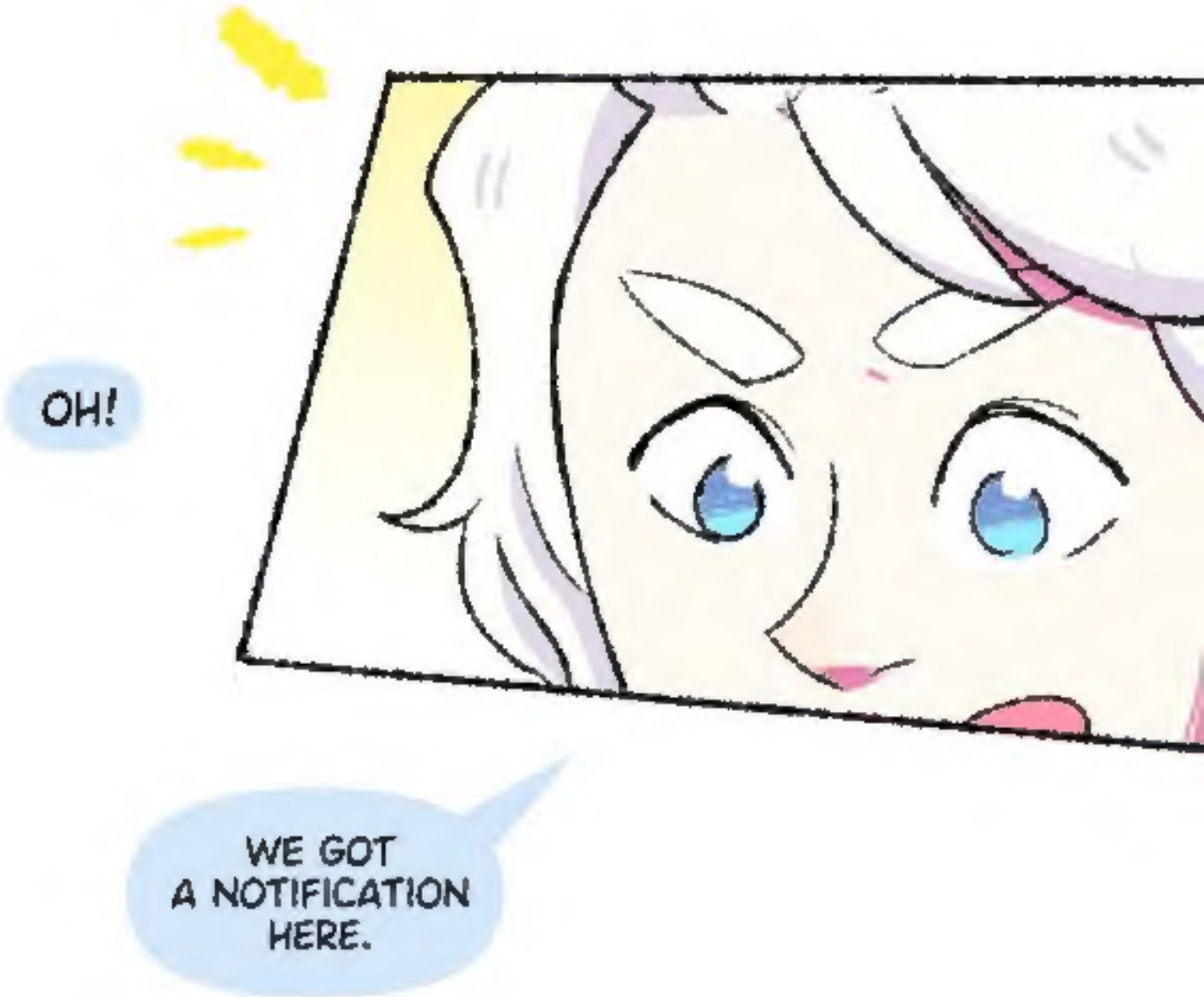
OH!
WE GOT A NOTIFICATION HERE.

LOOKS LIKE WE HAVE TO GET BACK TO METROCITY.

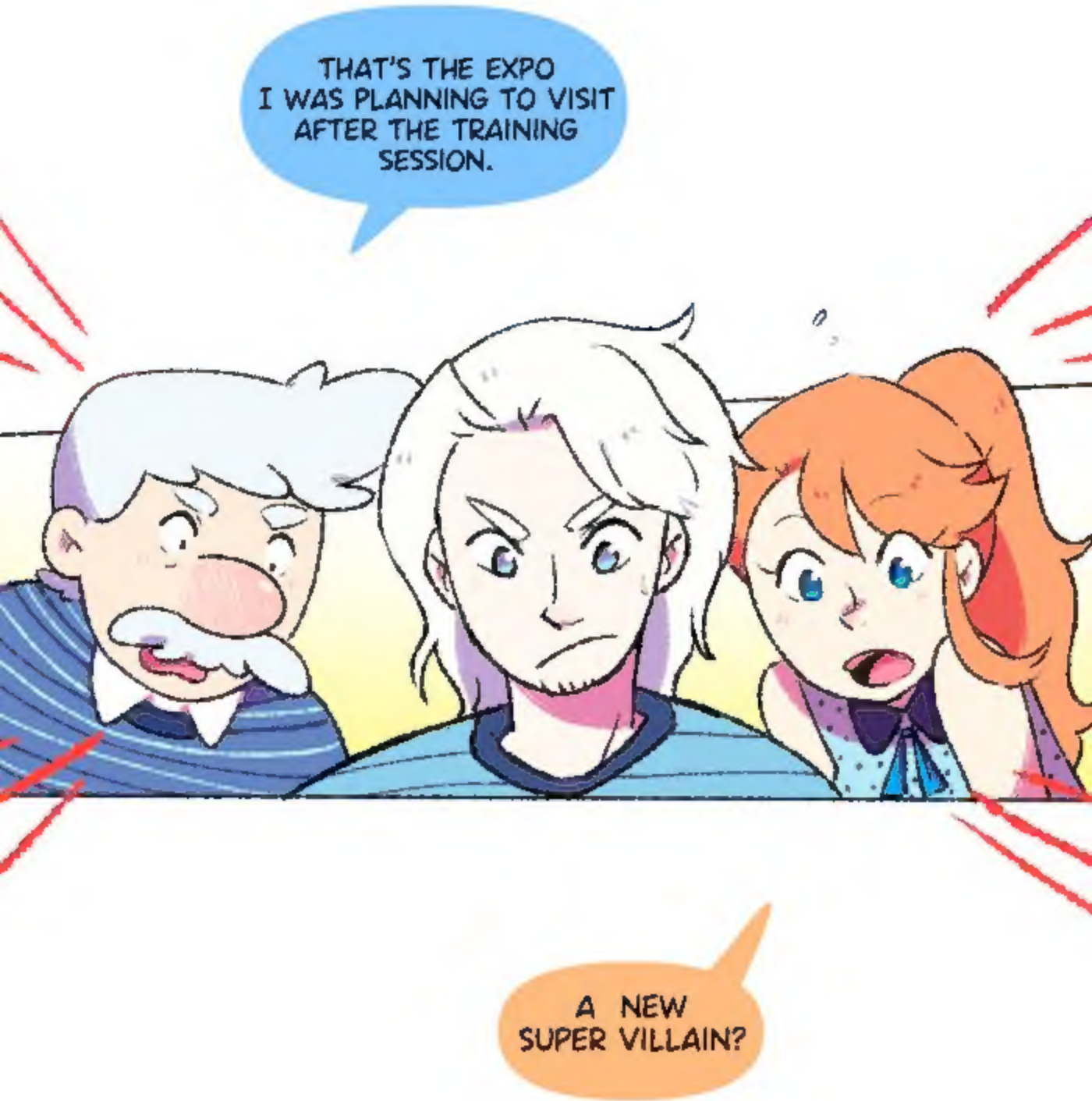
THAT'S THE EXPO I WAS PLANNING TO VISIT AFTER THE TRAINING SESSION.
A NEW SUPER VILLAIN?

SUPERSONIC GIRL!

Sandra D.

00:00

GAME
OVER

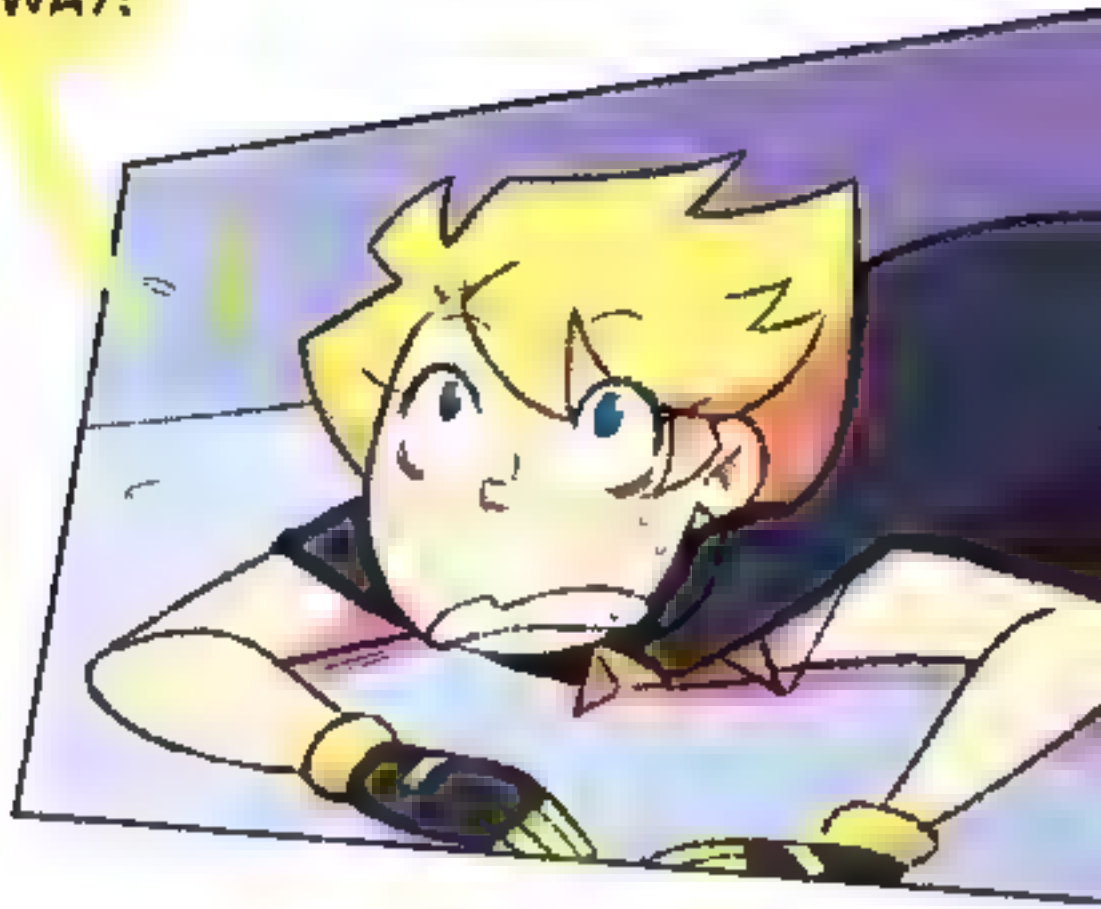
NO WAY!

NO, PLEASE!!!

I DON'T WANT TO BE A DUCK!

NOOOOOO!!!!

CASSIE!!!

WAIT, WHAT?

NOTHING IS HAPPENING

OOPS!!
SORRY...
HE HE!
NEVERMIND

HUH?!

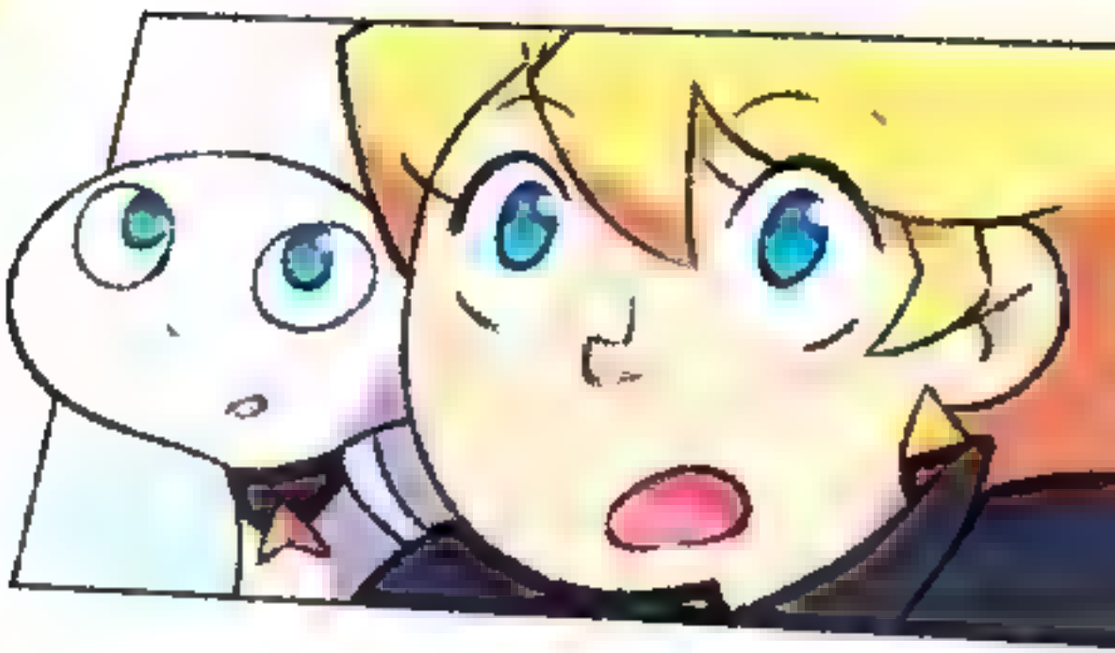

WHAT?!

WAS HE LYING ABOUT THAT?

HEY,
I'VE NEVER SAID THEY HAD ONLY ONE CHANCE.
THEY HAD 3 LIVES WHICH MEAN 3 OPPORTUNITIES--

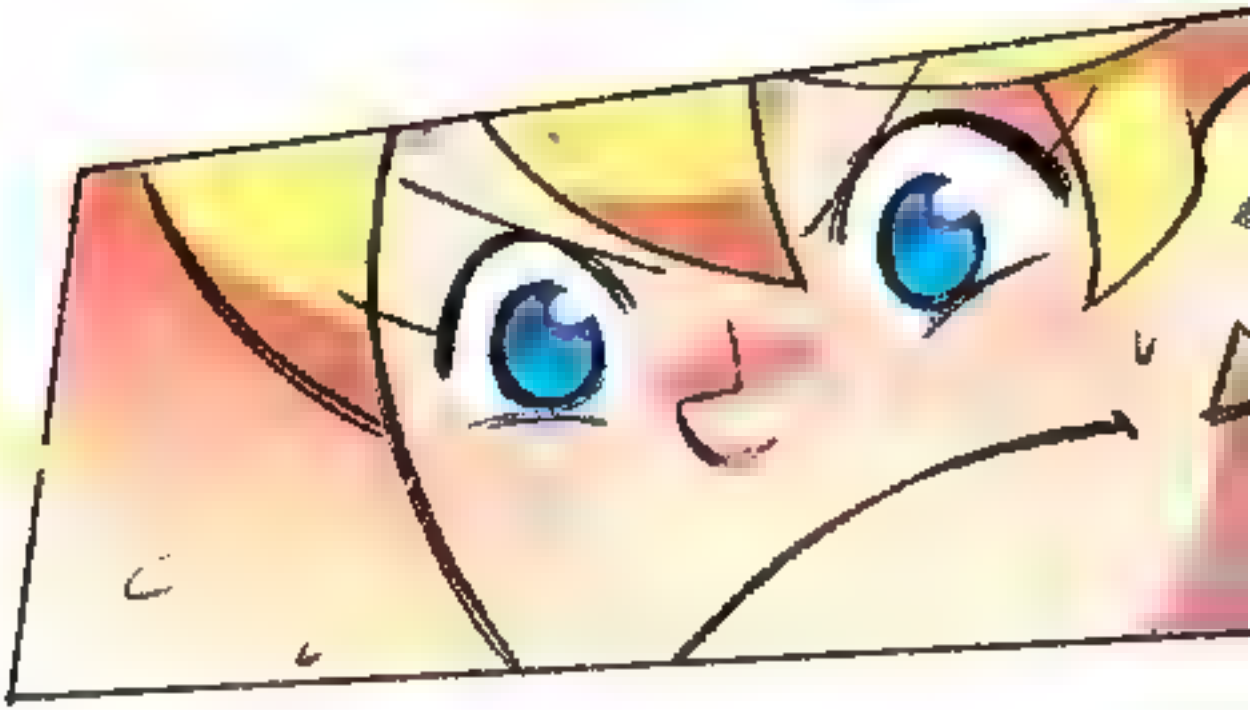

...

THAT'S HOW CLASSIC VIDEO GAMES WORK.

BUT WHY ARE YOU DOING THIS?!
WHAT'S WRONG WRONG WITH YOU?!

I TOLD YOU.

I WANT TO SHOW TO THE WORLD WHAT I'M CAPABLE OF

THEY WILL REGRET NOT TAKING ME SERIOUSLY

THIS IS MY REVENG--

SONIC
PUNCH!!

ENOUGH, GAME BOY
TELL ME THE WAY TO GET THEM BACK OF THE GAME.

CAN'T YOU SEE THAT IT'S USELESS?

I CAN'T BRING THEM BACK.

THE TRUTH IS THAT TO GET OUT--

THEY ACTUALLY HAVE TO BEAT THE GAME.

I'VE DESIGNED A PERFECT CODE EVEN I CAN'T CHANGE.

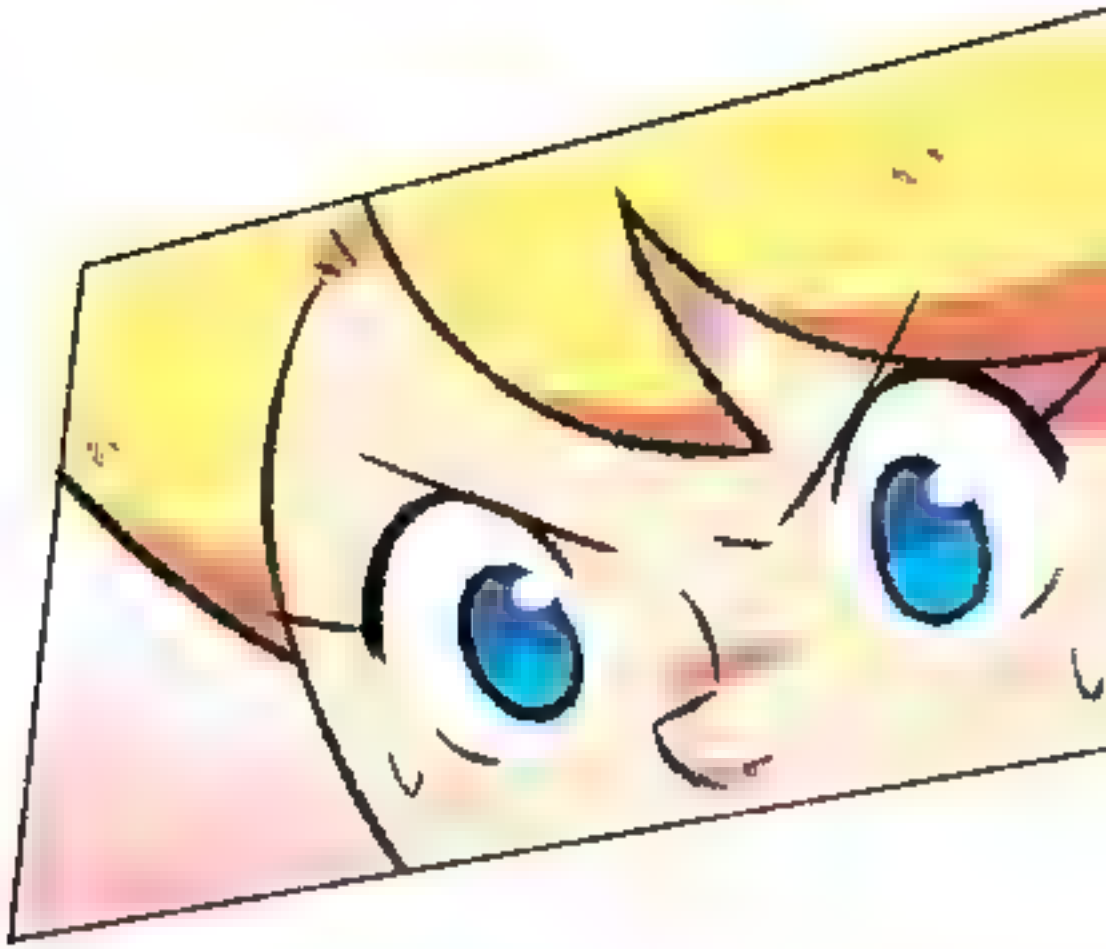

TCH.

LOOK!
THE SECOND GAME HAS STARTED!

C'MON, WE HAVE TO DO THIS!
SCORE 1500P
SCORE 0P
1P
I'M DOING THE BEST I CAN!

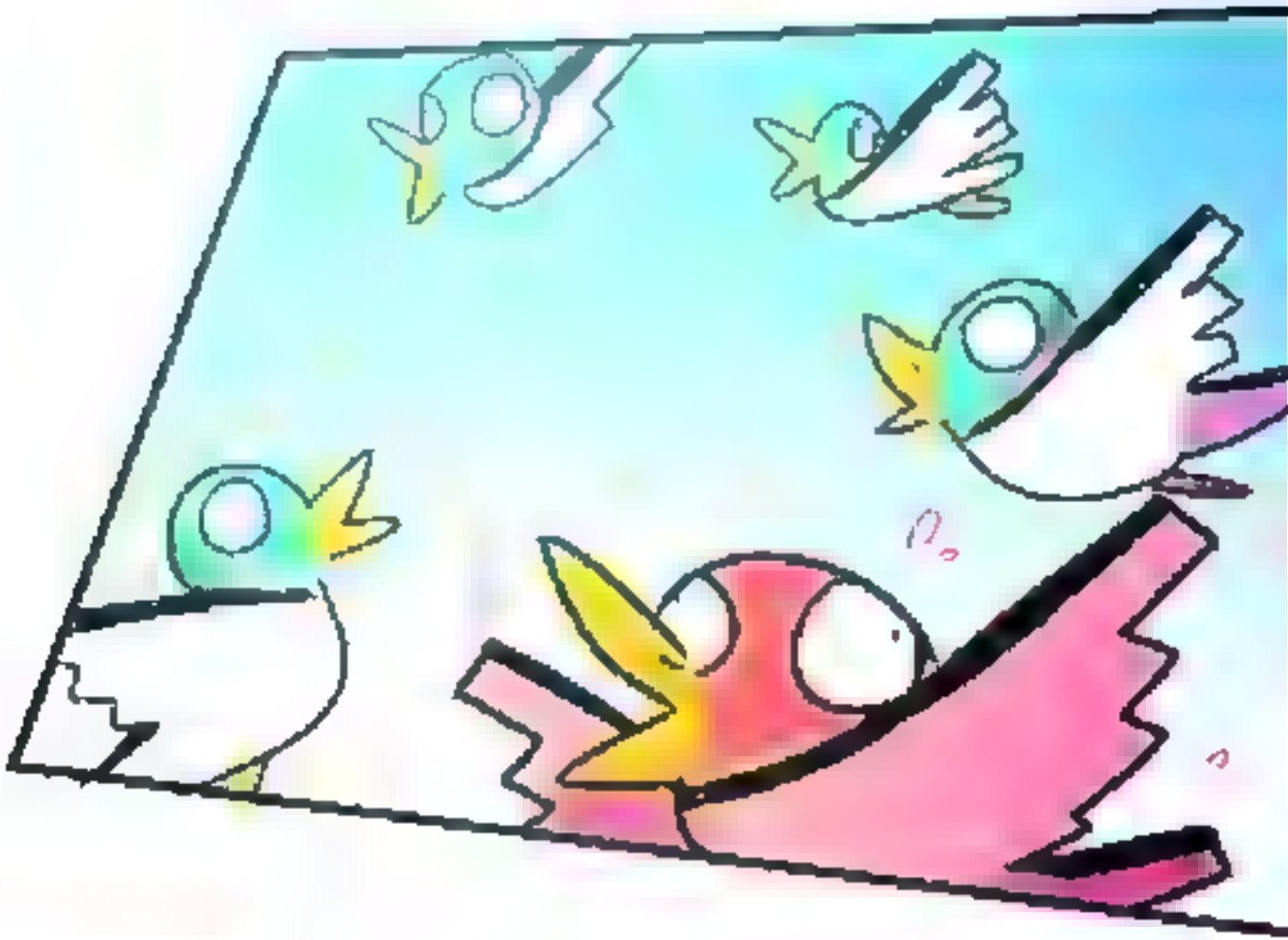

HEY!
LOOK AT THE
RED ONE!

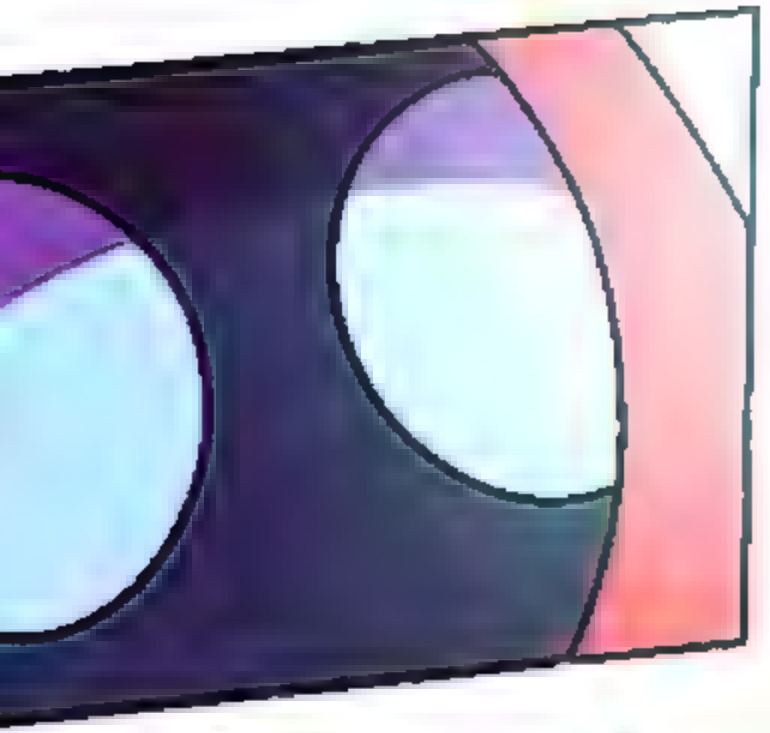

I'M SURE IT WILL GIVE A HUGE AMOUNT OF POINTS!

NO!!!

GOTCHA!

WATCH OUT!
BOOM!!!

GAME
OVER

YOU GOTTA BE CAREFUL!

THE RED ONES EXPLODE IF YOU SHOOT THEM..

I'M SORRY...

OH MY...

WHAT A NOOB...

LAST CHANCE.

HELLO DEAR READERS!

HERE YOU CAN SEE SOME OF THE LOVELY FANARTS I'VE RECEIVED!

@GR8_KIMchi94

chronically_invisble

mysteriousartist2002

IF YOU WANT ME TO ADD YOUR AMAZING FANARTS HERE, JUST TAG ME ON INSTAGRAM, TWITTER OR FACEBOOK!!

PLEASE USE THE HASHTAG
#SUPERSONICGIRL

THANK YOU SO MUCH FOR YOUR SUPPORT!

@sandoradz

@sandoradz

facebook.com/sandradzart